

ELEVATION

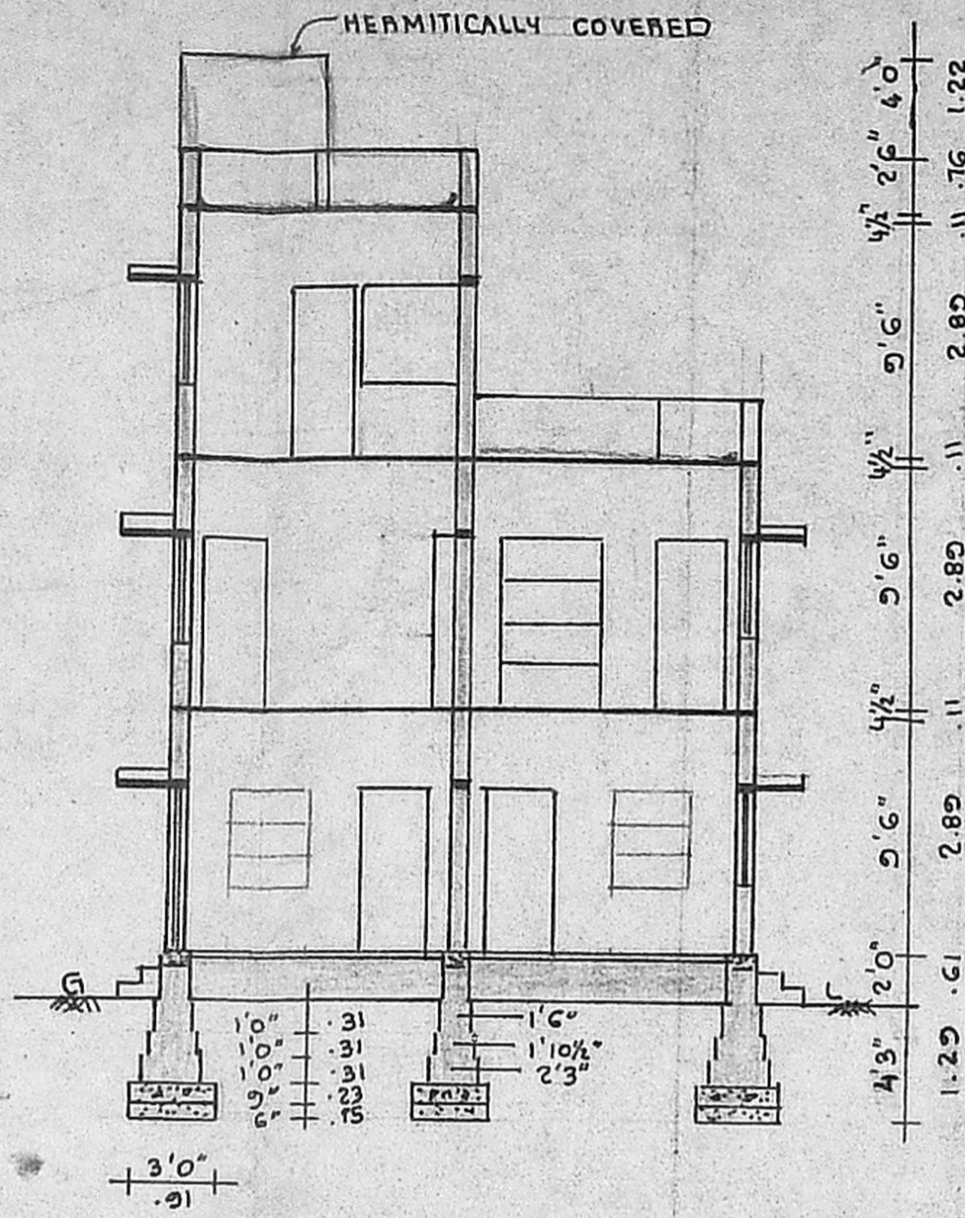

SECTION ON BB'

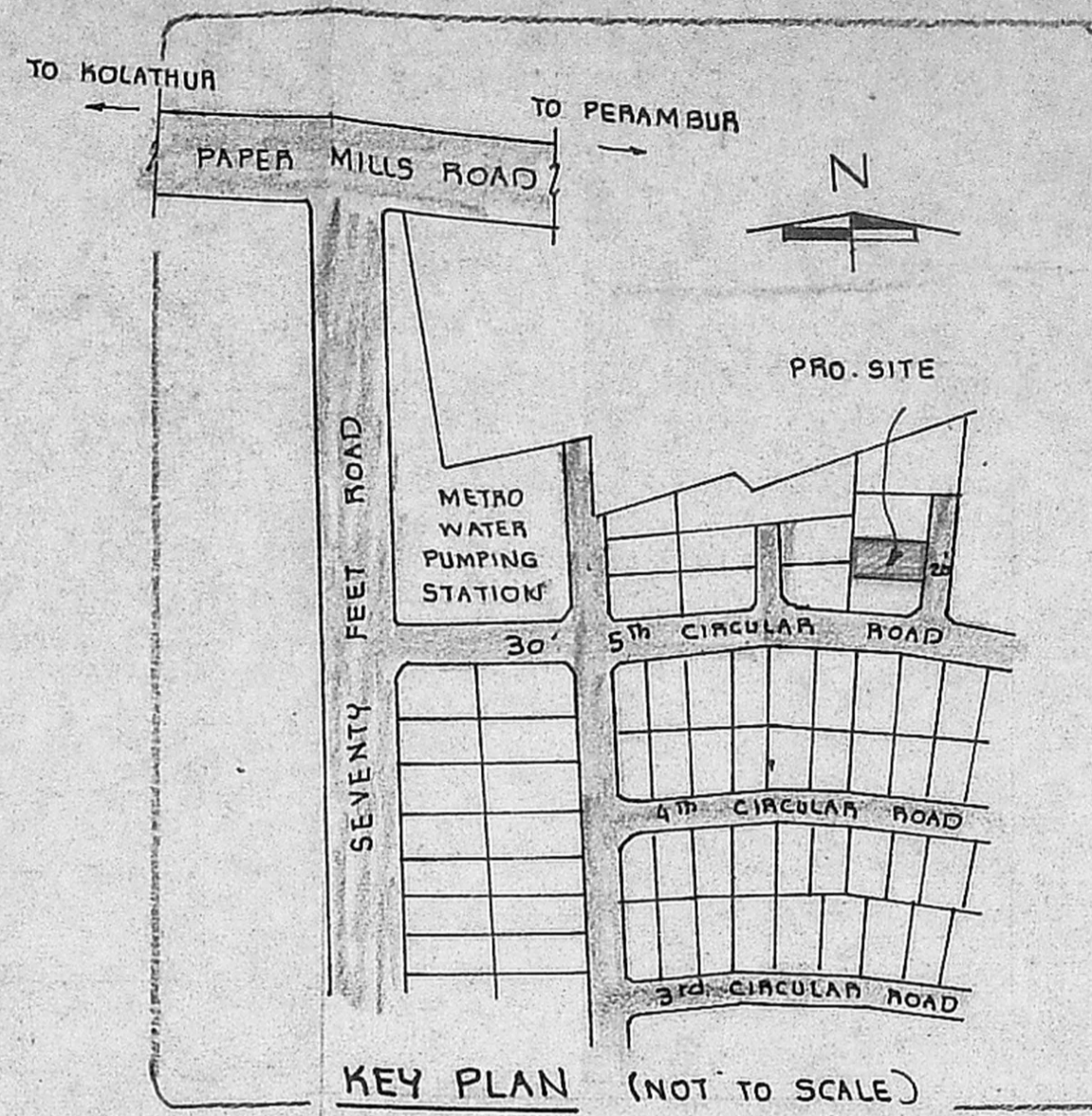

KEY PLAN (NOT TO SCALE)

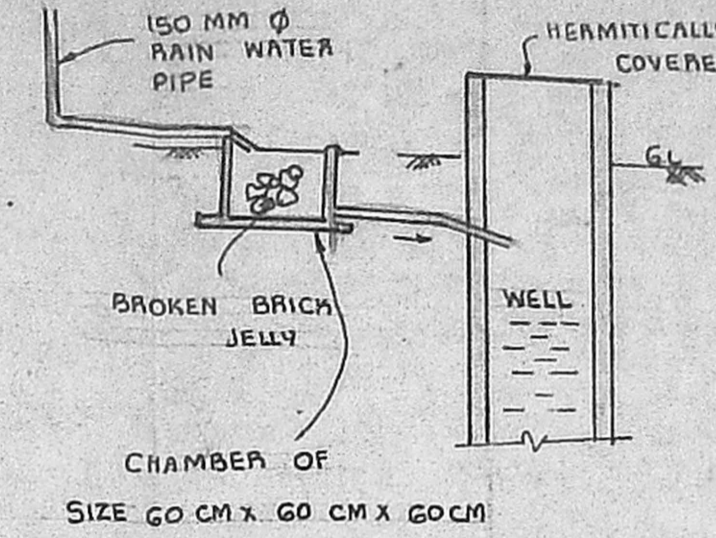

RAIN WATER COLLECTS FROM TERRACE TO WELL

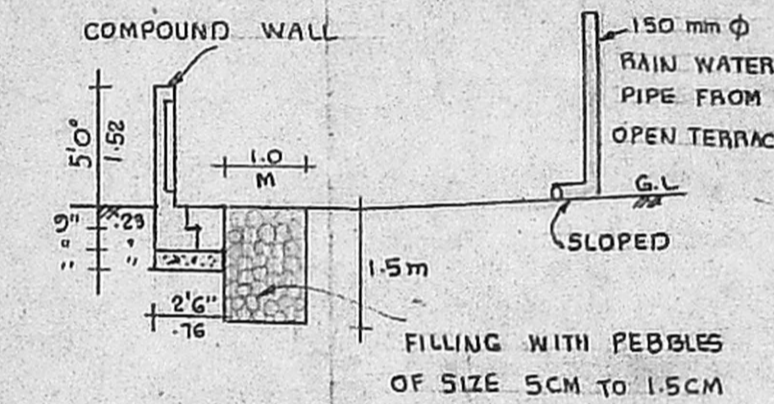

DETAILS OF RAIN WATER COLLECTS IN REAR SIDE AND IN TWO SIDES OF THE PLOT IN PEBBLES OF 1m WIDE & 1.5m DEPTH

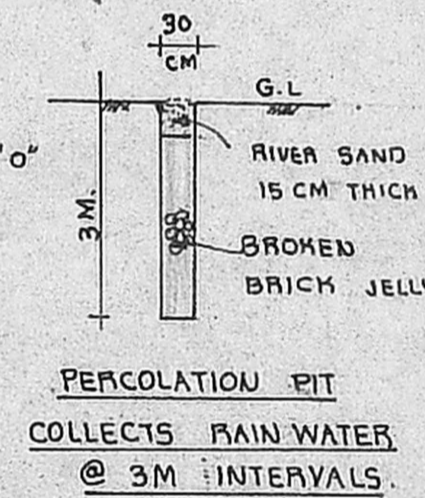

PERCOLATION PIT COLLECTS RAIN WATER @ 3M INTERVALS.

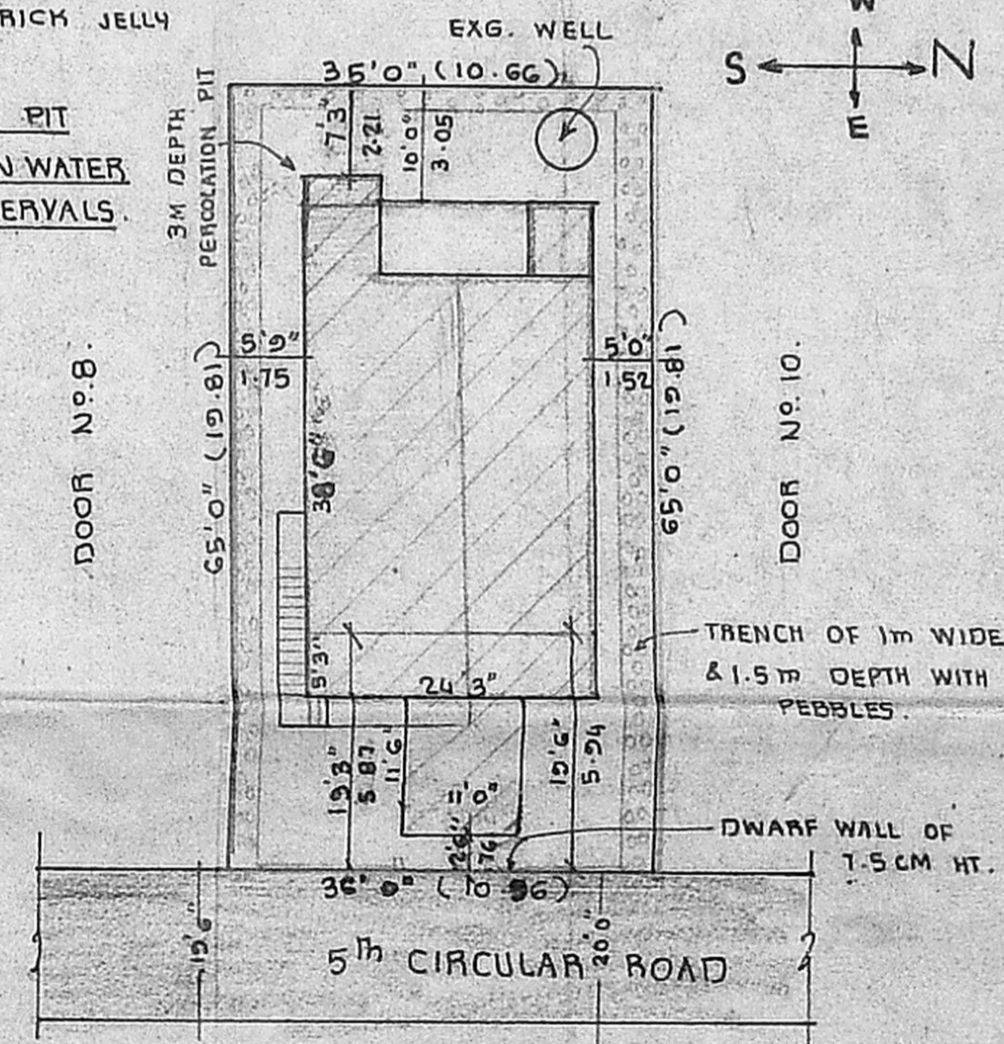

SITE PLAN

SCALE - 1" = 16'0" (1:200)

- PROPOSAL
- EXISTING
- ROADS
- SITE BOUNDARY LINE

PLAN SHOWING THE PROPOSED ADDITIONS TO THE EXG. BUILDING AT DOOR NO. 9 (PLOT NO. C-B), 5th CIRCULAR ROAD, JAWAHAR NAGAR, MADRAS-82. IN T.S. NO. 13. BLOCK NO. 34, OLD SURVEY NO. 258/3PT. OF PERAVALLUR MADRAS-82. DIV. NO. 30. NEW NO. 50

Revised Plan
A/17523/75/95
9/2/95

SPECIFICATIONS:
FOUNDATIONS & LEVELLING COURSE ARE IN P.C.C. 1:4:8 MIX. BRICK WORK IN C.M. 1:5 MIX. R.C.C. WORKS ARE IN 1:2:4 MIX. PLASTERING THE WALLS IN C.M. 1:4 MIX. CEILING AND FLOOR FINISHING IN C.M. 1:3 MIX. WEATHERING COURSE AS PER MD55.

SCHEDULE OF JOINERIES:

D	DOOR PANELLED	3'3" x 6'0"	(1.00 x 1.83)
D ₁	"	3'0" x 6'0"	(0.91 x 1.83)
D ₂	"	2'6" x 6'0"	(0.76 x 1.83)
D ₃	"	2'3" x 6'0"	(0.69 x 1.83)
D ₄	"	3'3" x 6'6"	(1.00 x 1.98)
D ₅	"	3'0" x 6'6"	(0.91 x 1.98)
D ₆	"	2'6" x 6'6"	(0.76 x 1.98)
W	WINDOW PANELLED	6'0" x 4'0"	(1.83 x 1.37)
W ₁	"	3'0" x 4'0"	(0.91 x 1.22)
W ₂	"	4'6" x 4'0"	(1.37 x 1.22)
W ₃	"	1'6" x 4'0"	(0.45 x 1.22)
V	VENTILATOR	3'0" x 2'0"	(0.91 x 0.61)
C.B.	CUP. BOARD	3'0" x 4'0"	(0.91 x 1.22)
C.B ₁	"	3'0" x 6'0"	(0.91 x 1.83)

PLOT AREA :	2308	SQ.FT	214.42	SQ.M
PLINTH AREA G.F.:	1121	SQ.FT	104.14	SQ.M
F.F.:	929	SQ.FT	86.30	SQ.M
S.F.:	477	SQ.FT	44.31	SQ.M
PLOT COVERAGE :	49%	F.S.I. =	1.09	

OWNER: (K.R. BALAKRISHNAN)

V. Balasubramani
V. BALASUBRAMANI, B.Arch., A.I.A., M.C.A., ARCHITECT
Licensed Surveyor Class I. R. A. No. 3, CORPORATION OF MADRAS, No. 3, Paper Mills Road, First Floor, NEAR PERAMBUR CHURCH, MADRAS-80011

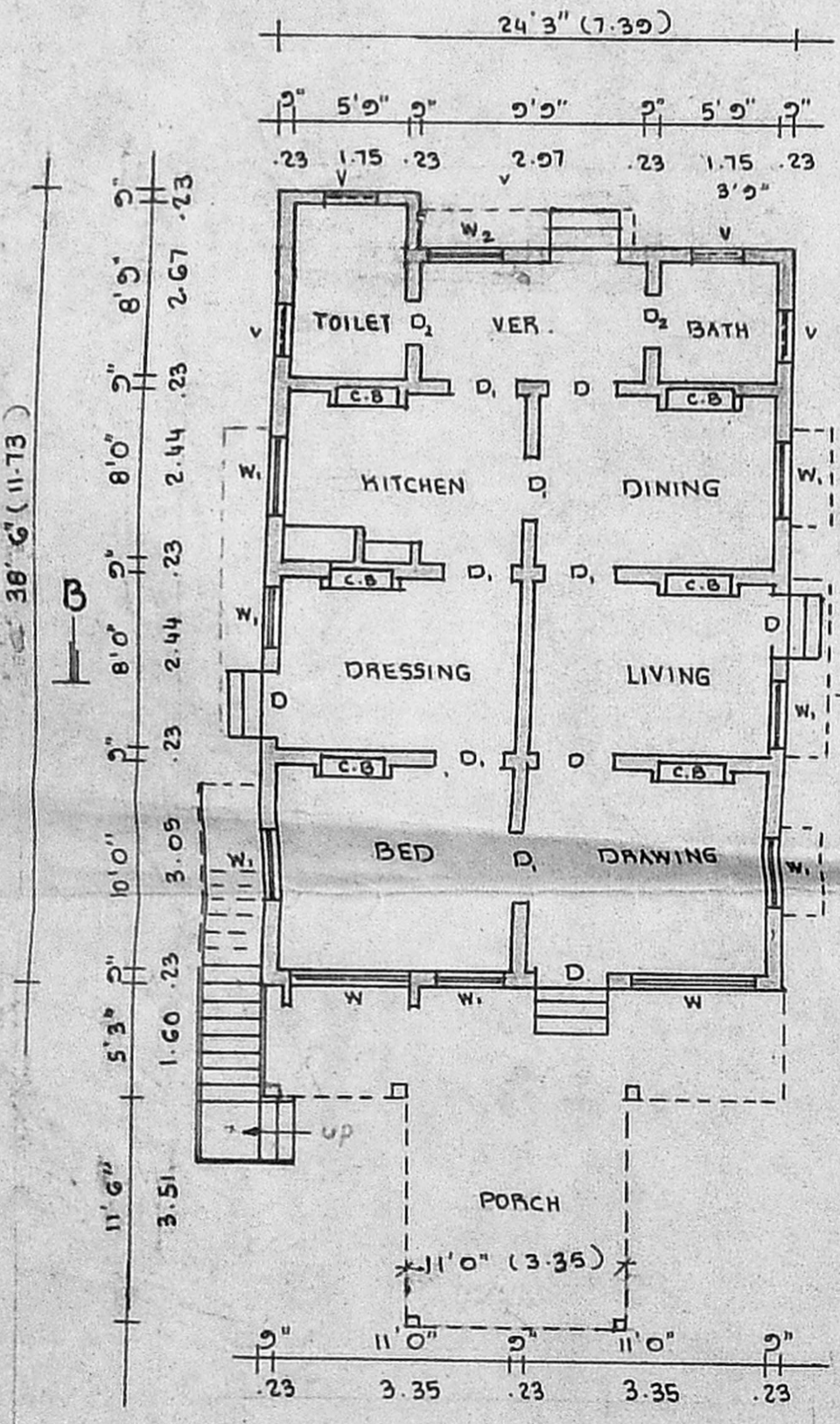

GROUND FLOOR PLAN

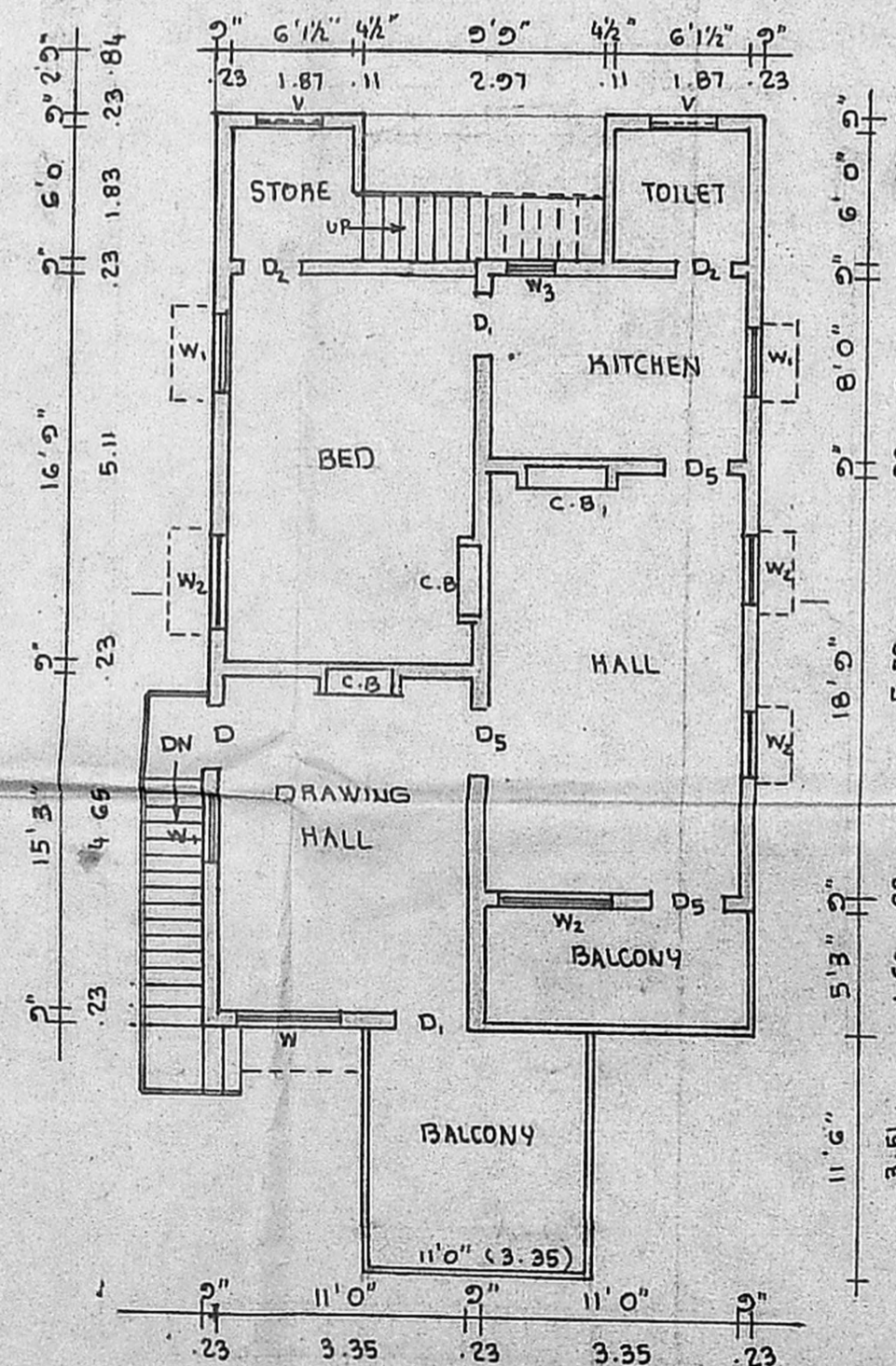

FIRST FLOOR PLAN

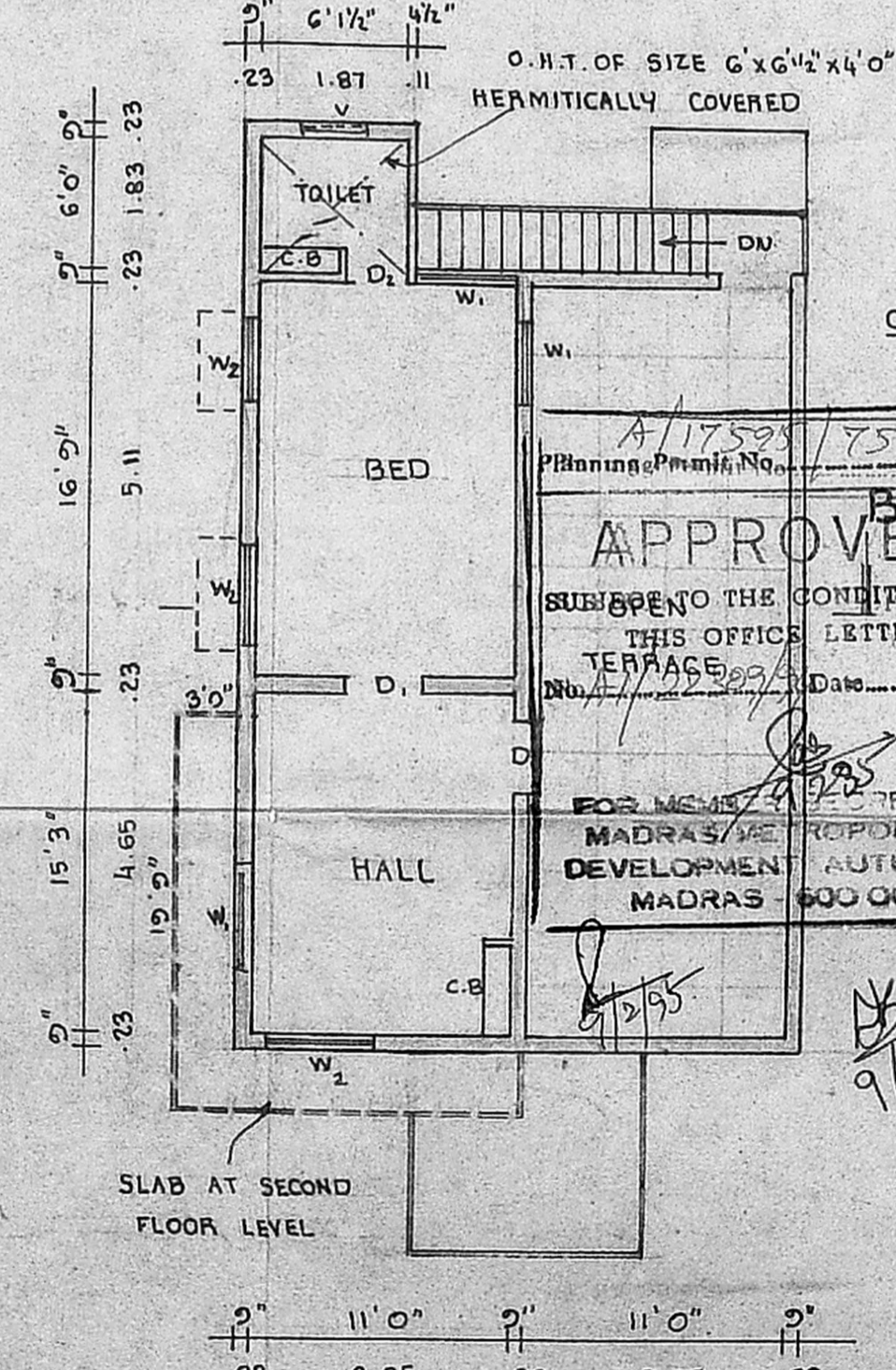

SECOND FLOOR PLAN

APPROVED
SUBJECT TO THE CONDITIONS IN THIS OFFICE LETTER.
TERRACE
FOR NEW SECRETARY
MADRAS METROPOLITAN
DEVELOPMENT AUTHORITY
MADRAS-600 008.